

NORFOLK COUNTY COURT HOUSE & JAIL.

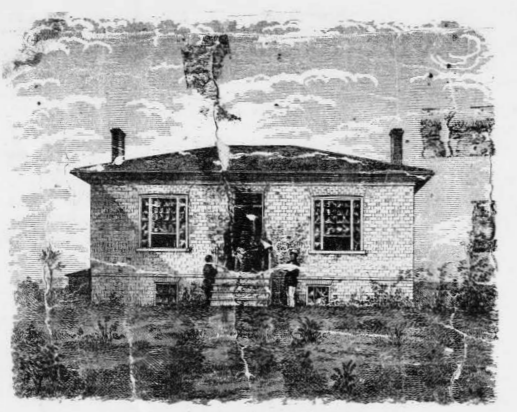

Residence of ALFRED OWEN Esq. Woodhouse.

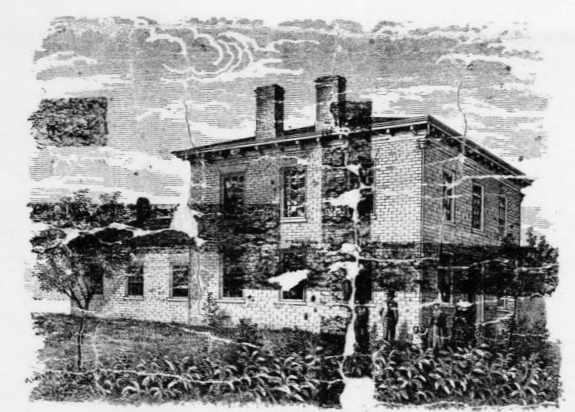

Residence of W. L. L. Esq. Port Dover.

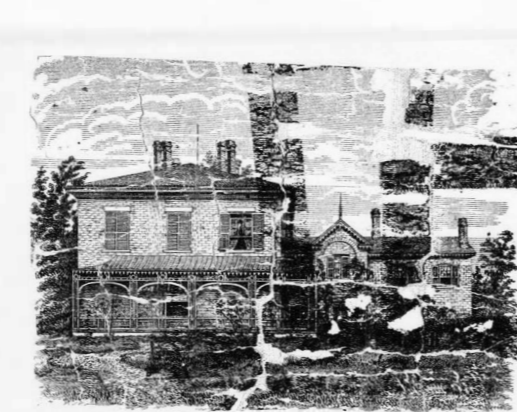

Residence of D. CAMPBELL Esq. Simcoe.

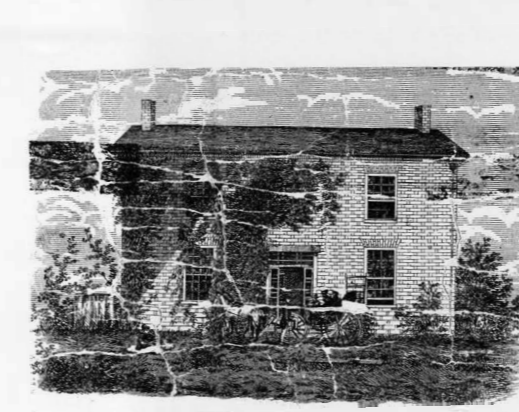

Residence of GEORGE W. KE. ST. SIMCOE.

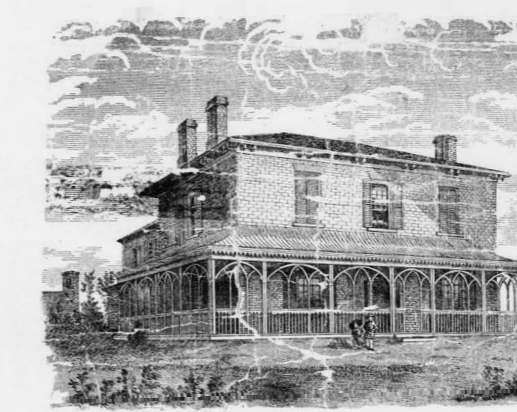

Residence of JAMES G. WILSON Esq. Simcoe.

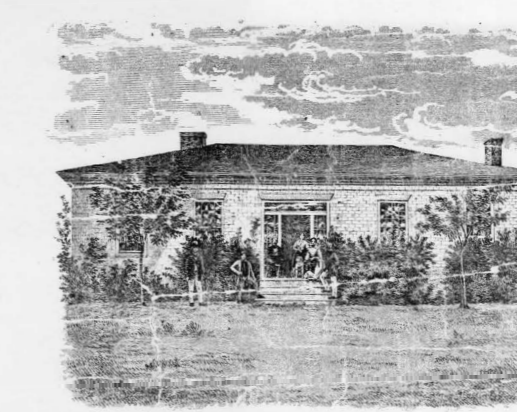

Residence of ABNER OWEN Esq. Woodhouse.

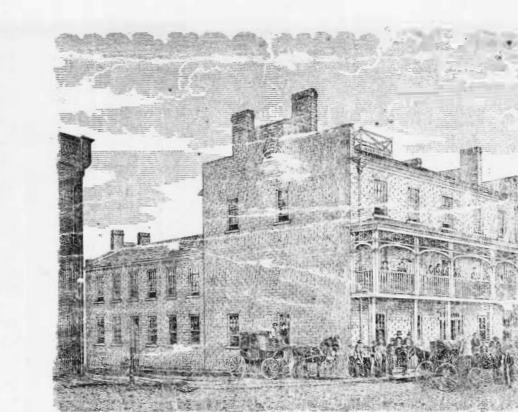

NORFOLK HOUSE, SIMCOE, by W. L. Esq. The Property of a Walsh Esq.

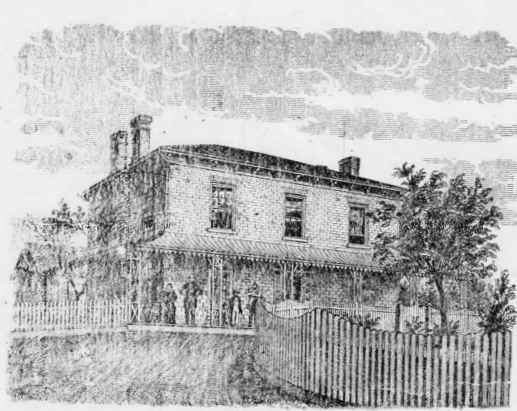

Residence of RICHARD MEAD Esq. Woodhouse.

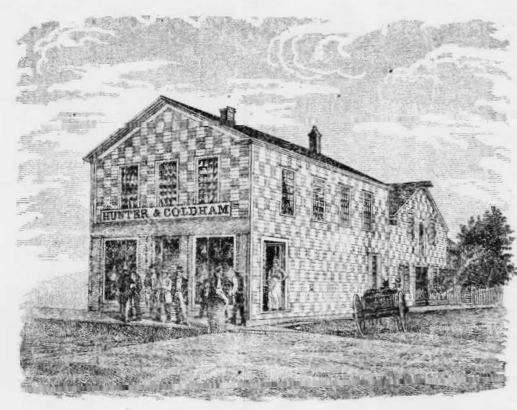

Dealers in Groceries, Wines, LIQUORS and CHEEKERY, cor. of Norfolk St. Simcoe.

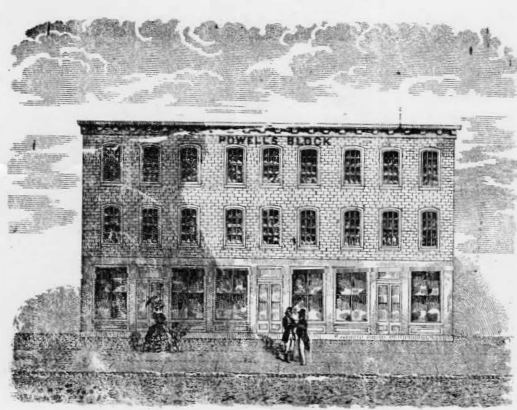

WILSON BROTHERS & Co. Simcoe.

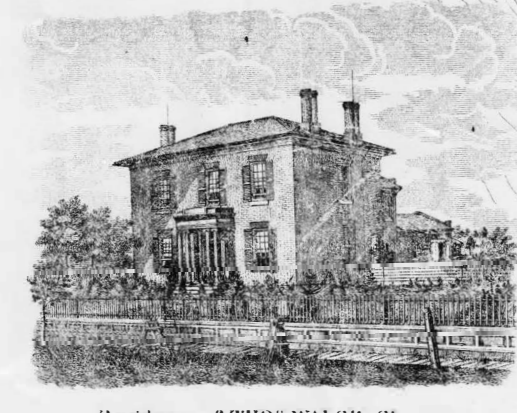

Residence of THOS. WALSH Esq. Simcoe.

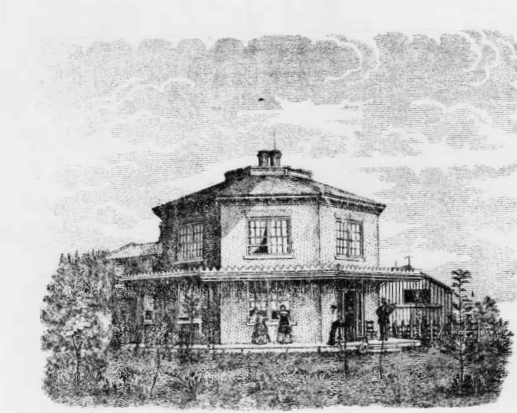

Residence of PETER O. CARR Esq. Port Dover.

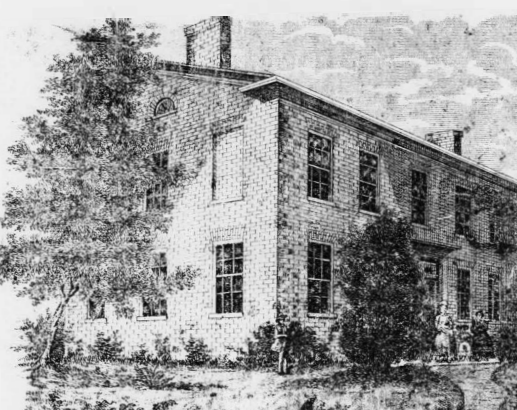

Residence of M. POWELL Esq. Port Dover.

GENERAL REMARKS.

LIST OF THE NAMES, PROFESSIONS AND RESIDENCES OF THE SETTLERS FOR THE MAP OF NORFOLK COUNTY.

NAME	PROFESSION	RESIDENCE
W. L. Esq.	Esq.	Simcoe
J. G. Esq.	Esq.	Simcoe
D. Campbell Esq.	Esq.	Simcoe
James G. Wilson Esq.	Esq.	Simcoe
Abner Owen Esq.	Esq.	Woodhouse
Richard Mead Esq.	Esq.	Woodhouse
Thos. Walsh Esq.	Esq.	Simcoe
P. Carr Esq.	Esq.	Port Dover
M. Powell Esq.	Esq.	Port Dover
W. L. Esq.	Esq.	Simcoe
J. G. Esq.	Esq.	Simcoe
D. Campbell Esq.	Esq.	Simcoe
James G. Wilson Esq.	Esq.	Simcoe
Abner Owen Esq.	Esq.	Woodhouse
Richard Mead Esq.	Esq.	Woodhouse
Thos. Walsh Esq.	Esq.	Simcoe
P. Carr Esq.	Esq.	Port Dover
M. Powell Esq.	Esq.	Port Dover

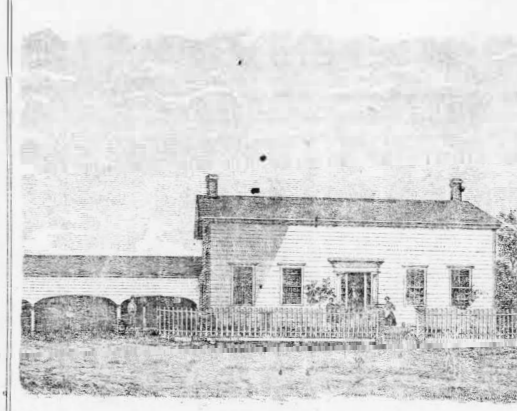

Residence of JOHN A. AXFORD Esq. Woodhouse.

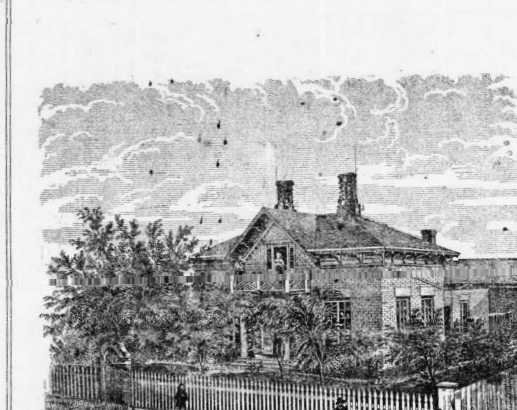

D. MERRITT, Waterford.

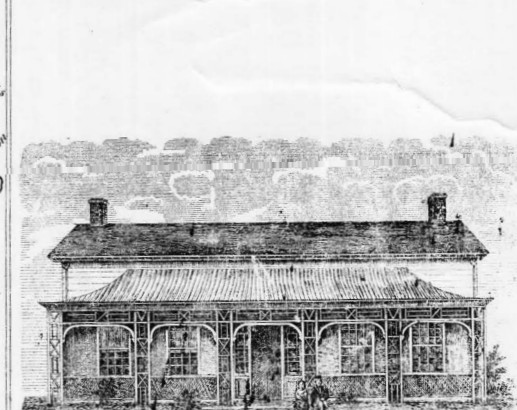

Residence of JAMES WALKER Esq. Woodhouse.



Residence of JAMES W. RITCHIE Esq. Simcoe.

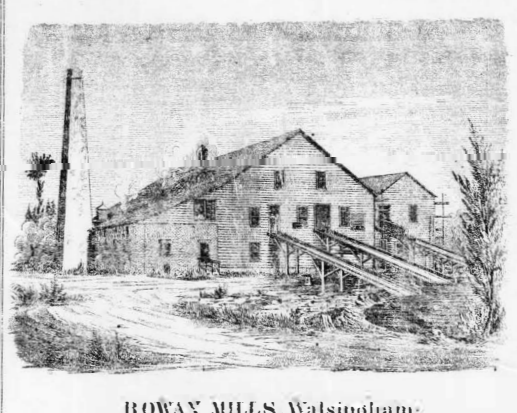

H. W. Esq. Walsingham.



Residence of JAMES L. GREEN Esq. Waterford.



WELLS

NAME	PROFESSION	RESIDENCE
W. L. Esq.	Esq.	Simcoe
J. G. Esq.	Esq.	Simcoe
D. Campbell Esq.	Esq.	Simcoe
James G. Wilson Esq.	Esq.	Simcoe
Abner Owen Esq.	Esq.	Woodhouse
Richard Mead Esq.	Esq.	Woodhouse
Thos. Walsh Esq.	Esq.	Simcoe
P. Carr Esq.	Esq.	Port Dover
M. Powell Esq.	Esq.	Port Dover

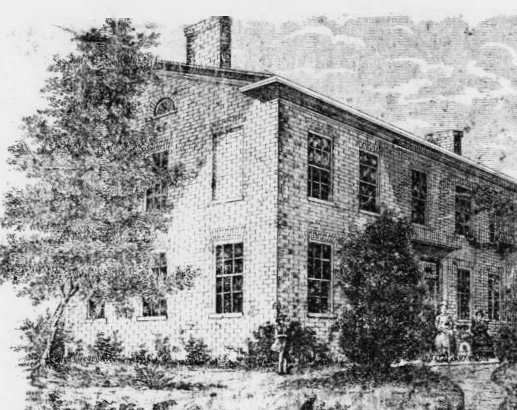

Residence of M. POWELL Esq. Port Dover.

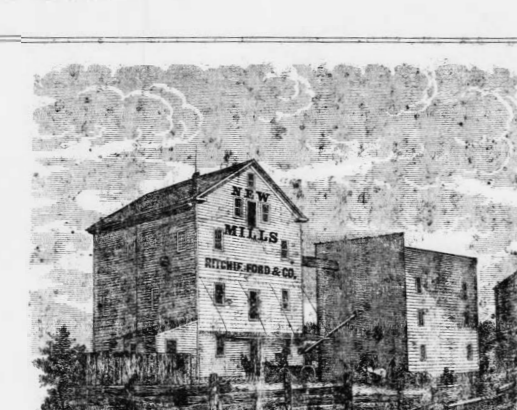

Residence of W. L. Esq. Simcoe.



Residence of W. L. Esq. Port Dover.



Residence of M. POWELL Esq. Port Dover.

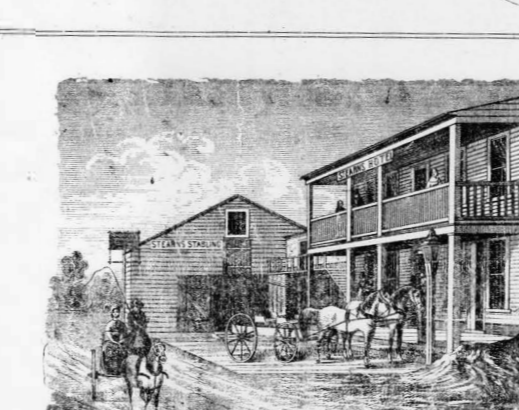

Residence of M. POWELL Esq. Port Dover.



Residence of E. BINGHAM Esq. Walsingham.

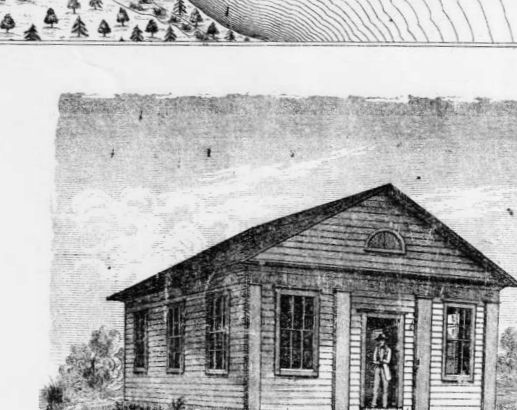

Residence of L. S. Esq. Woodhouse.



Residence of ANDREW LES Esq. Port Dover.